

Dash-dot line indicates extent of room with a ceiling height greater than 1.8m.

Front wall positioned under sloping roof to have internal height of 1.0m.

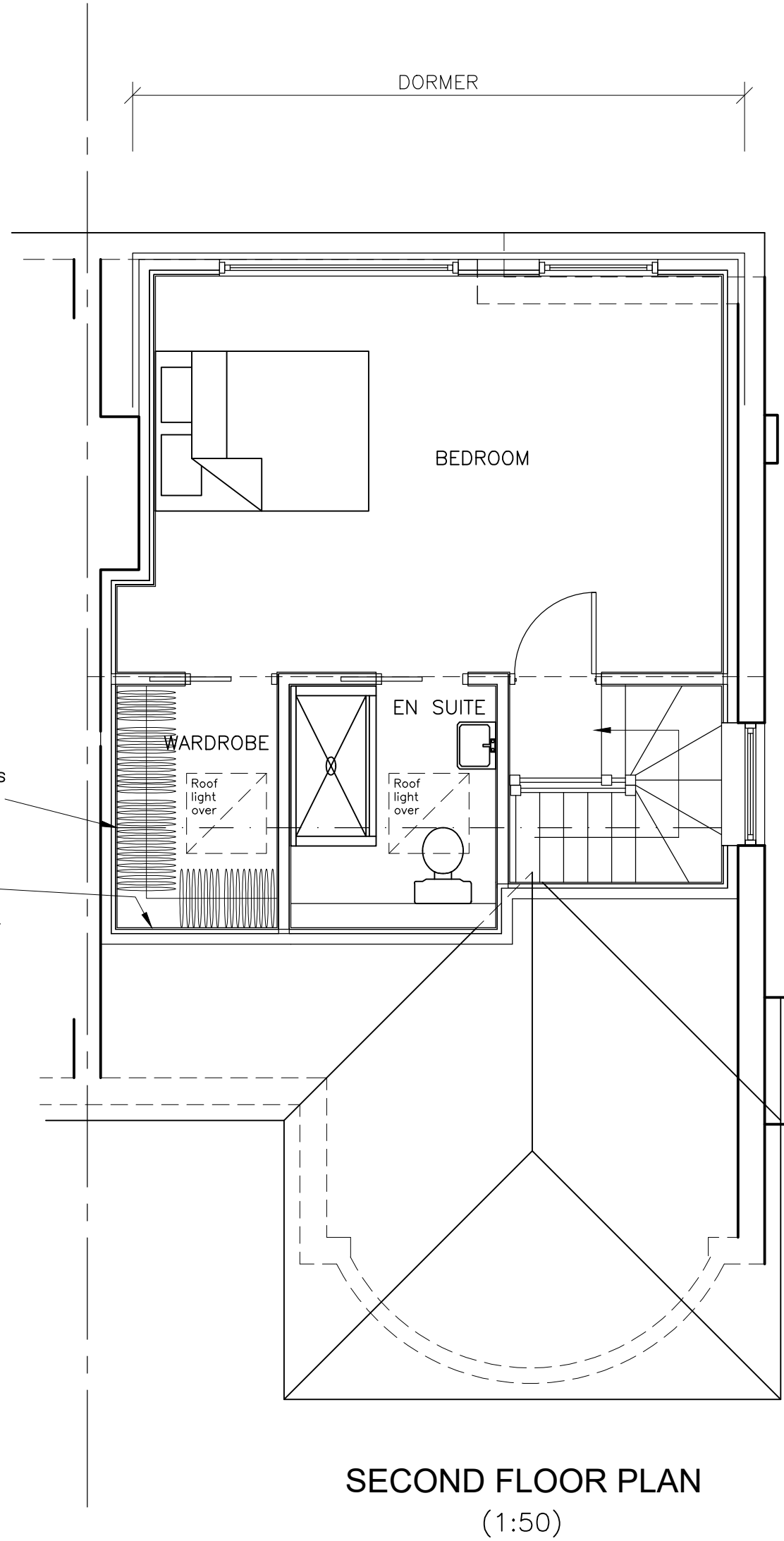

PERMITTED DEVELOPMENT VOLUME CALCULATION

HIP TO GABLE:
 $3.55\text{m} \times 8.2\text{m} \times 4.1\text{m} / 6 = 19.9\text{m}^3$

REAR DORMER:
 $5.75 \times 2.8\text{m} \times 3.35\text{m} / 2 = 27\text{m}^3$

TOTAL = 46.9m³

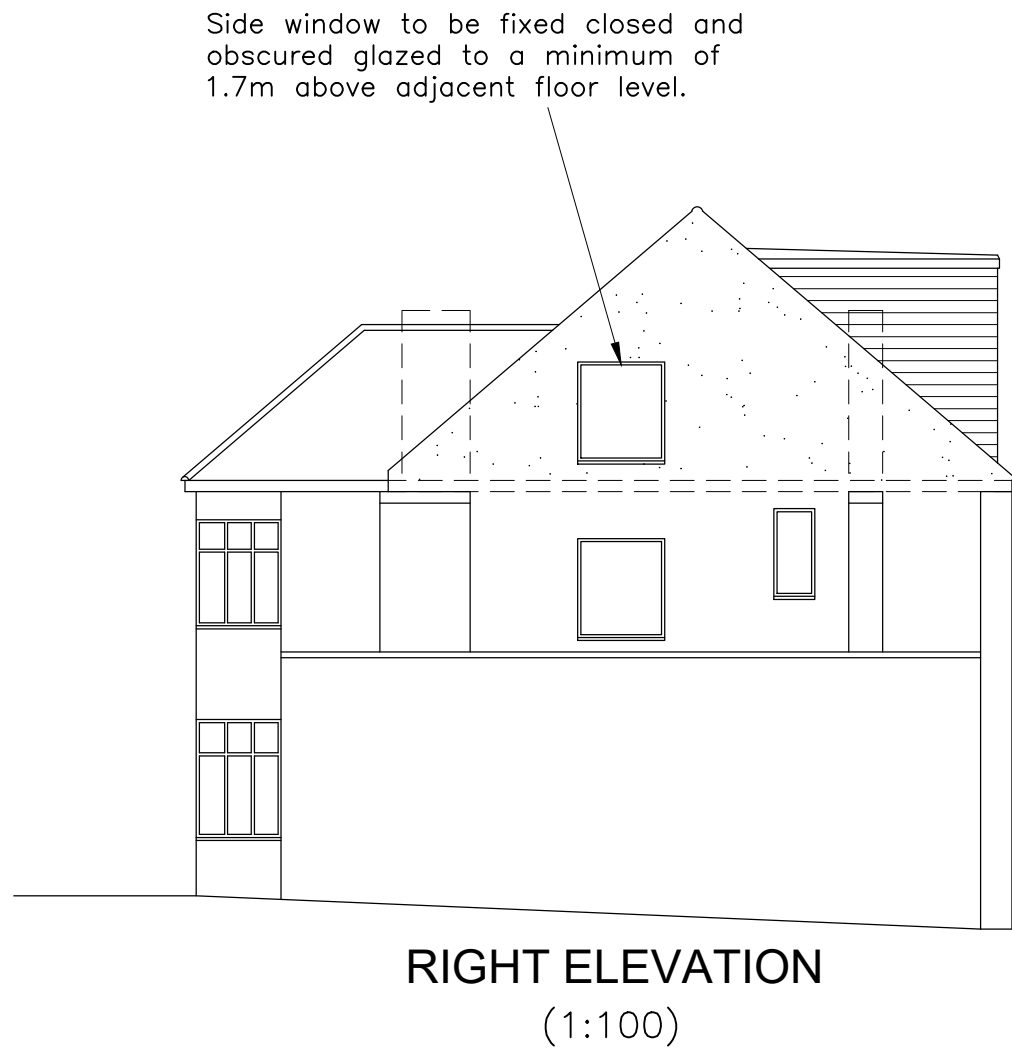
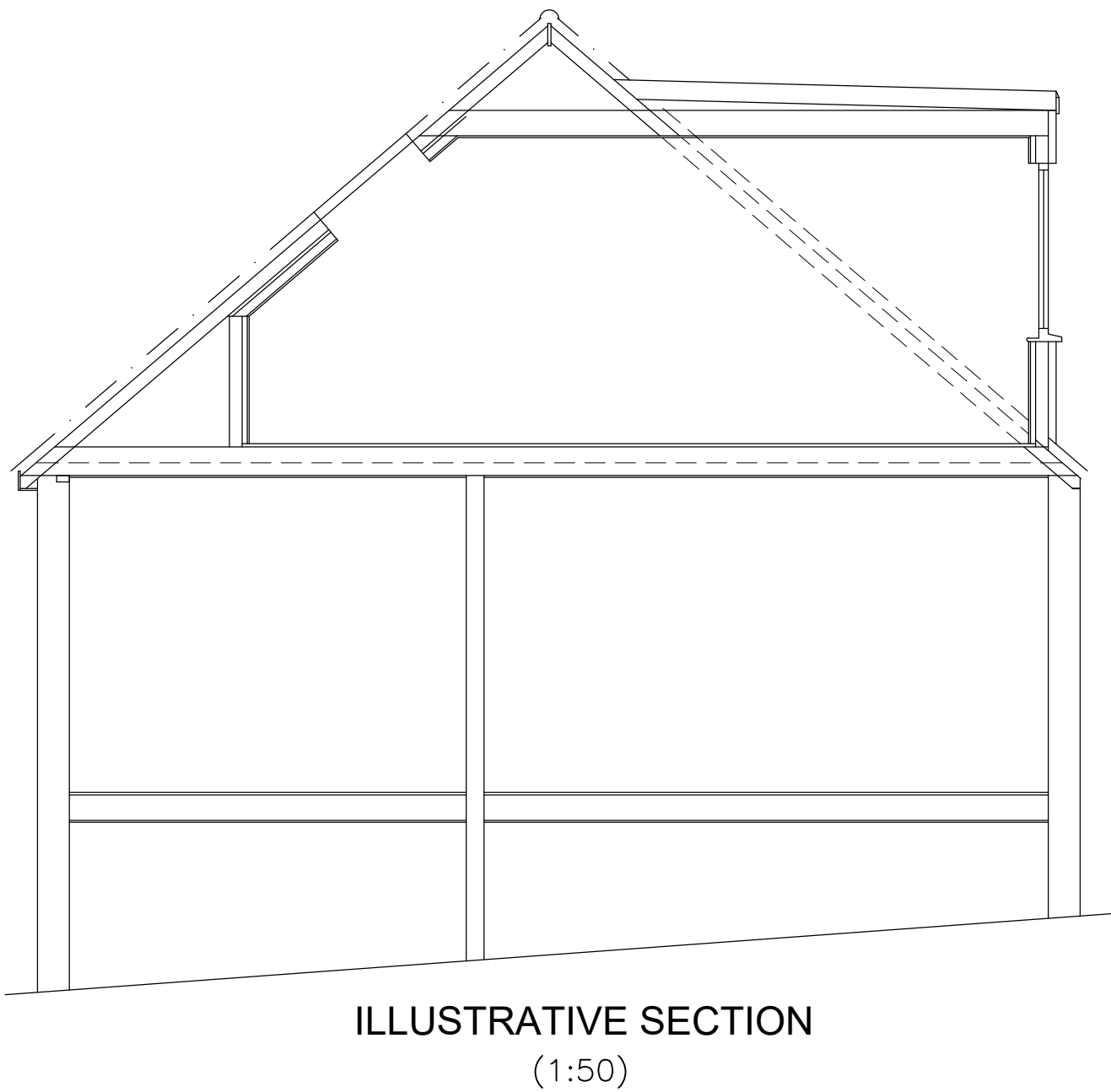
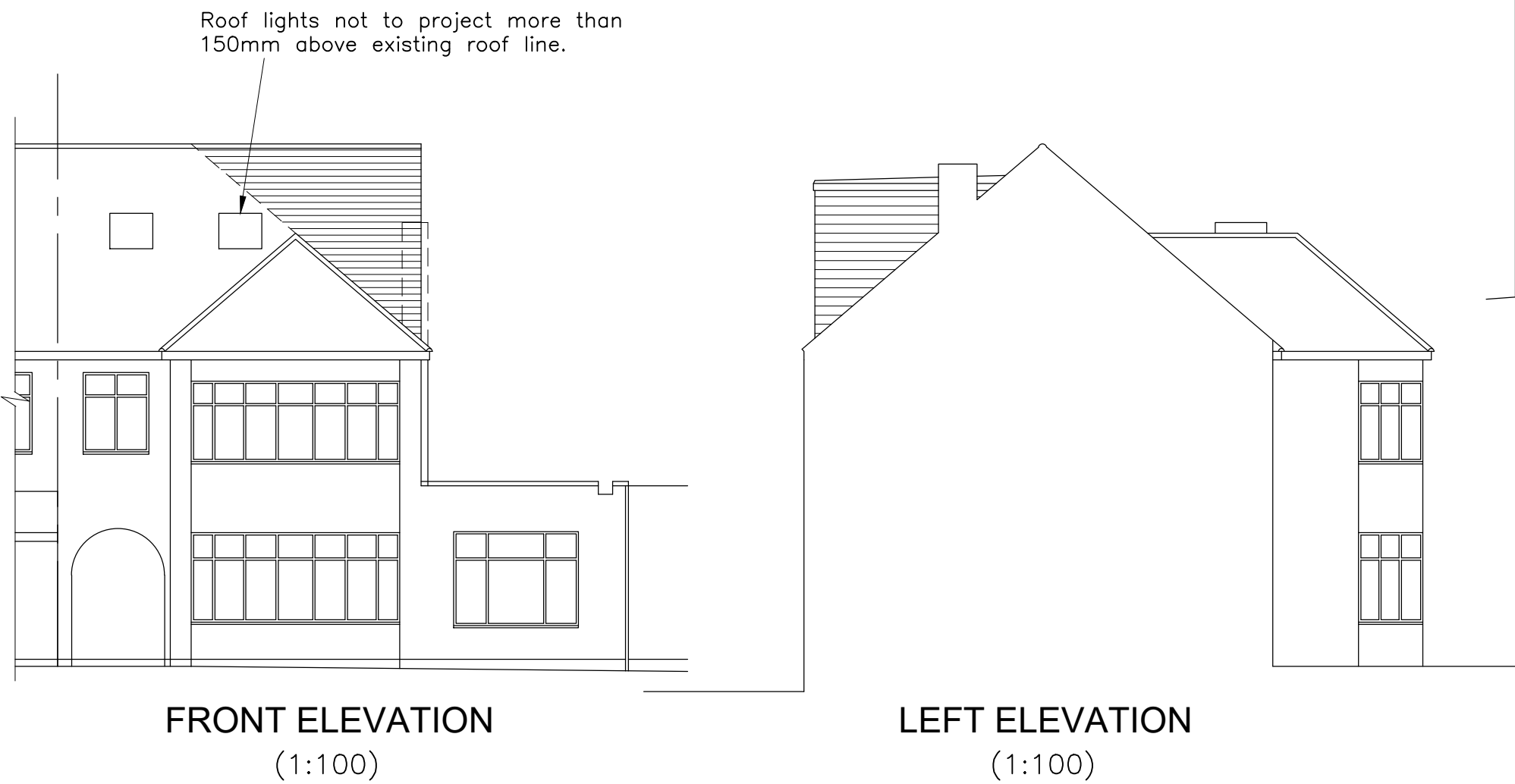
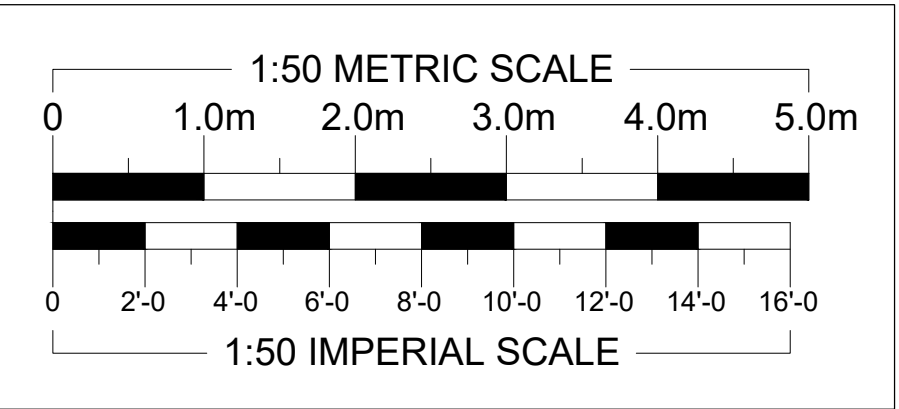

REVISIONS		DATE
ARTHUR J. FERRYMAN & ASSOCIATES ARCHITECTURAL CONSULTANTS • SURVEYORS 128 HIGH STREET • BUSHEY • HERTS • WD23 3DE Tel: 020 8950 0508 Email: office@ajferryman.co.uk		
TITLE PROPOSED LOFT CONVERSION		
ADDRESS 7 Evelyn Road Cockfosters EN4 9JT		
CLIENT Mr M Orfanos		
SCALE AS SHOWN @A1	DRAWN	DATE 12/24
DRAWING 224145/02		REV.